

MONTHLY MEMBERSHIP PROGRESS REPORT

District 321B2

Results as of: 2/29/2020

GMT:

LOCATION INDIA

GMT CA

Clubs			
RESULTS FOR 2019-2020			
QUARTER	NEW CLUB GOAL	NEW CLUBS	DROPPED CLUBS
JULY/AUG/SEPT	4	0	0
OCT/NOV/DEC	4	0	3
JAN/FEB/MAR	4	0	0
APR/MAY/JUNE	4	0	0

Members			
RESULTS FOR 2019-2020			
QUARTER	MEMBER GROWTH NET GOAL	MEMBER GROWTH ACTUAL	DROPPED MEMBERS ACTUAL (including transfers)
JULY/AUG/SEPT	200	45	35
OCT/NOV/DEC	150	14	86
JAN/FEB/MAR	150	51	11
APR/MAY/JUNE	100	0	0

GOALS AND ACTUAL NEW CLUBS CUMULATIVE

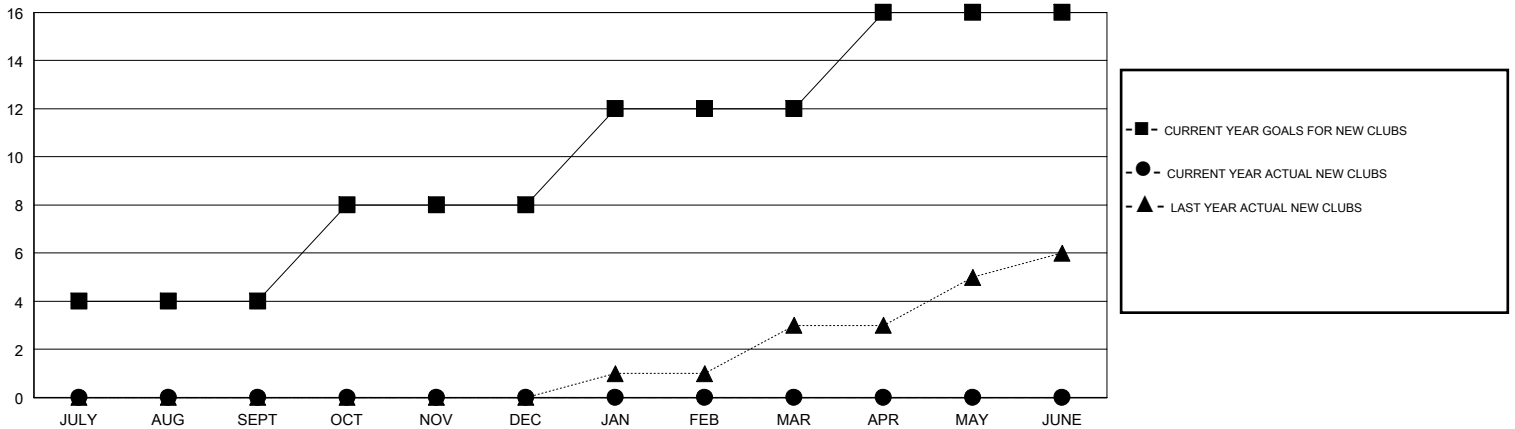

GOALS AND ACTUAL MEMBERS CUMULATIVE

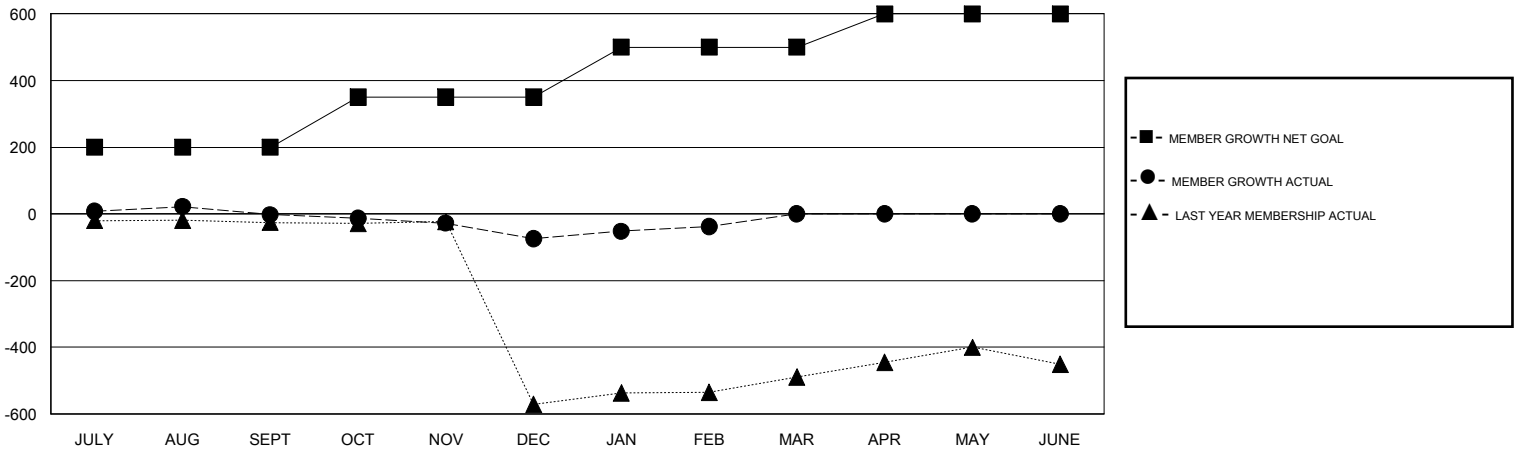

DROPPED CLUBS: 3	13 CLUBS OF 58 ADDED 1 OR MORE NEW MEMBERS	<p style="text-align: center;"><u>GENDER DISTRIBUTION</u></p> <p>MALE 1,138 (62.77%)</p> <p>FEMALE 675 (37.23%)</p>												
<p style="text-align: center;"><u>DROPPED MEMBERS</u></p> <table style="width: 100%; border-collapse: collapse;"> <tr><td style="width: 70%;">DECEASED</td><td style="text-align: right;">2</td></tr> <tr><td>CLUB CANCELLED</td><td style="text-align: right;">49</td></tr> <tr><td>OTHER</td><td style="text-align: right;">81</td></tr> <tr style="border-top: 1px solid black;"><td>TOTAL</td><td style="text-align: right;">132</td></tr> </table>	DECEASED	2	CLUB CANCELLED	49	OTHER	81	TOTAL	132	<p style="text-align: center;">CLICK HERE FOR CUMULATIVE MEMBERSHIP DATA</p>	<table style="width: 100%; border-collapse: collapse;"> <tr><td style="width: 70%;">TOTAL FAMILY UNIT MEMBERS</td><td style="text-align: right;">1,217</td></tr> <tr><td>FAMILY MEMBERS PAYING HALF DUES</td><td style="text-align: right;">697</td></tr> </table>	TOTAL FAMILY UNIT MEMBERS	1,217	FAMILY MEMBERS PAYING HALF DUES	697
DECEASED	2													
CLUB CANCELLED	49													
OTHER	81													
TOTAL	132													
TOTAL FAMILY UNIT MEMBERS	1,217													
FAMILY MEMBERS PAYING HALF DUES	697													